Fatinitza
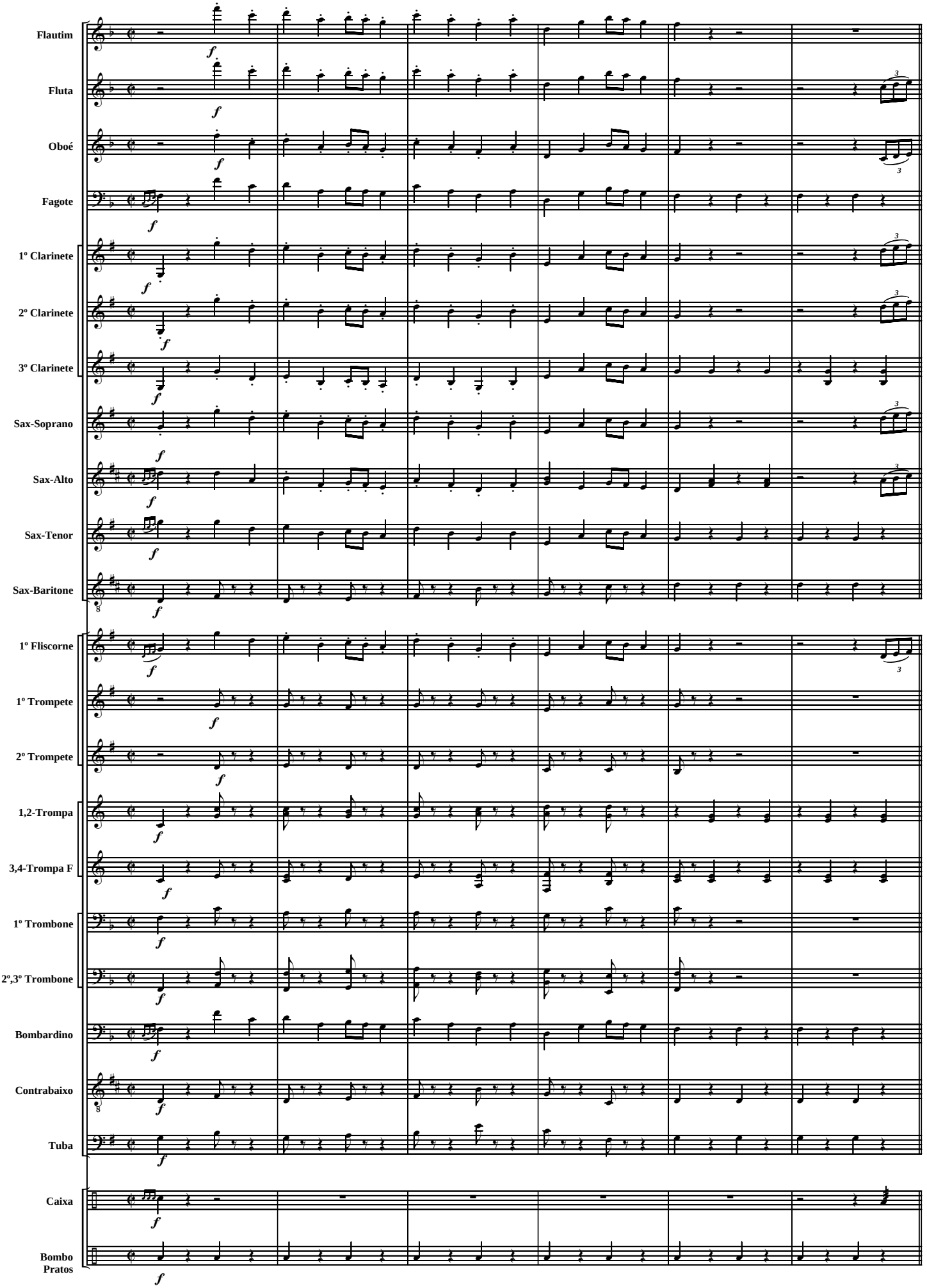
T. Marcha — ***Van Suppé*** — Transc. Valdemar Sequeira