

# Encantos do Minho

## Rapsódia

### 1º Trompete

Valdemar Sequeira 2007

*Tempo de Marcha*

10 *f* 3 3 3

19

28 1 30 2 *f*

65 2 2 2

74 2 2

82 47 3 *f*

137

146

153

160 4

4 *Tempo de Chula* ♩ = 90

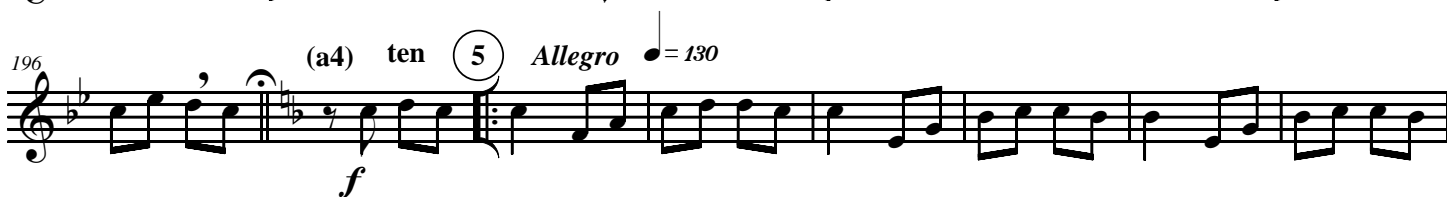

Encantos do Minho 1º trompete

280 *Tempo de Fado* ♩ = 70 *solo 1ª vez* 3

*f* *mf*

286

292 *tutti* (7) *f*

297

304 3

310 1 2 *mf*

317 *Tempo de Chula* ♩ = 90 5 25 (9) *f*

351

359 7 (10)

373

380 13

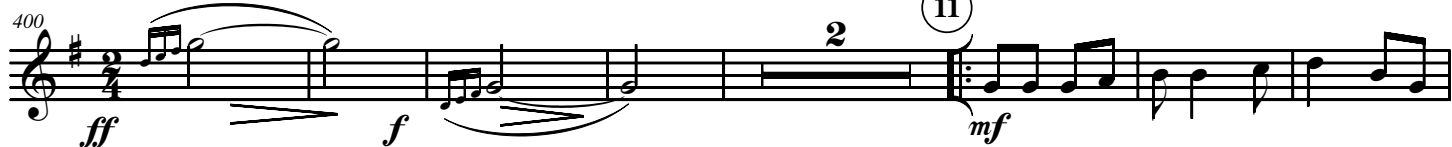
*Tempo de Marcha* ♩ = 130*Vivo*